

Number of the selected projects per action

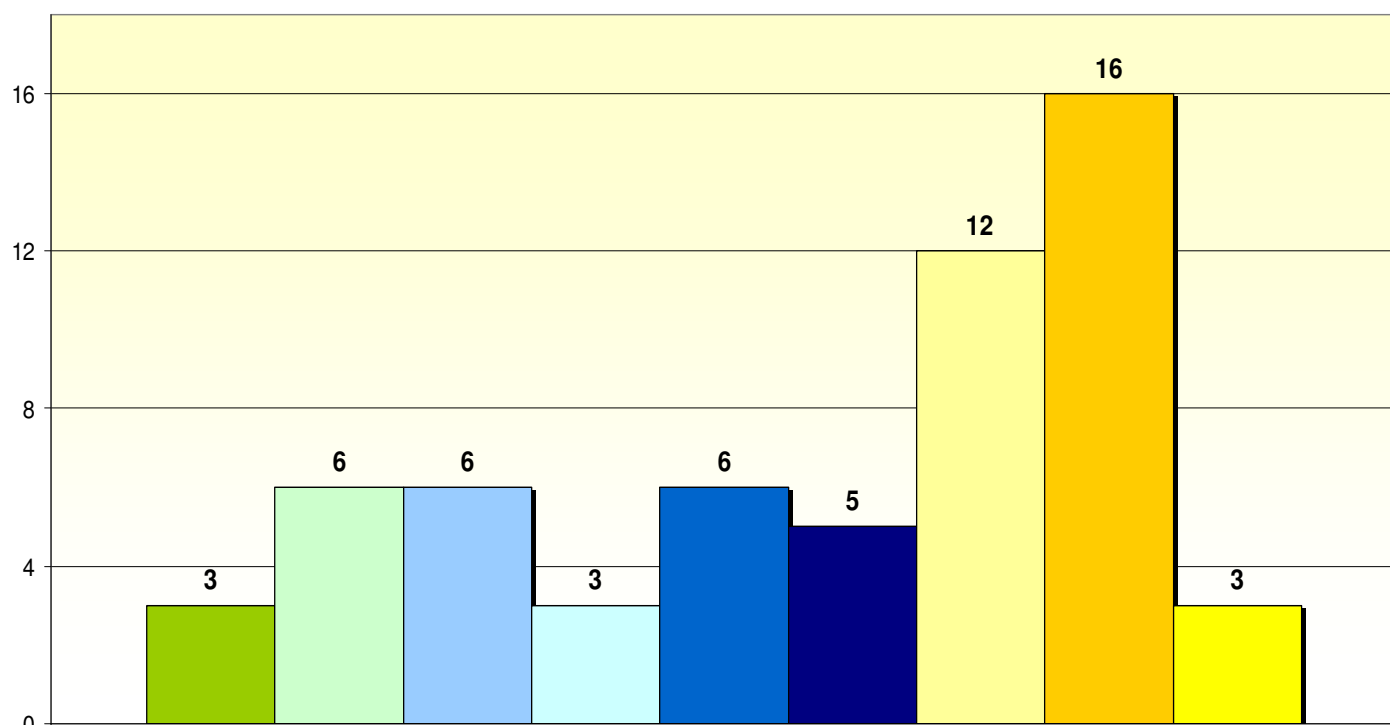

- 1.1.1. Development of landscapes in the Mura-Drava-Danube area and its natural and rural surroundings
- 1.1.2. Environmental planning activities and minor public actions to improve the quality of the environment in the natural areas
- 2.1.1. Cross-border business partner finding
- 2.1.2. Cross-border labour market mobility promotion services
- 2.1.3. Joint research, development and innovation
- 2.1.4. Joint local regional planning, strategies drawn up jointly by municipalities and/or deconcentrated state bodies
- 2.2.1. Joint cross-border education and other training projects between educational institutions
- 2.2.2. People to people actions
- 2.2.3. Bilingualism actions

Amount of the Community funding per action

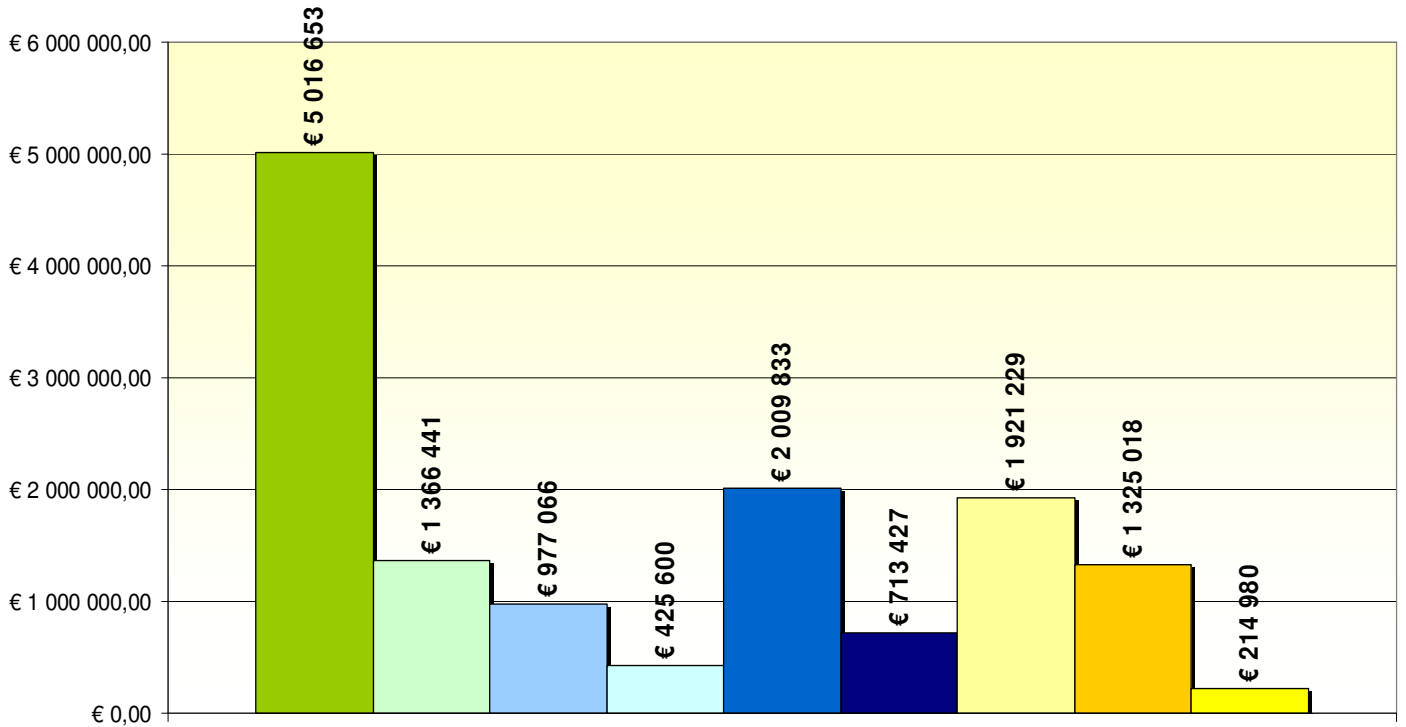

- 1.1.1. Development of landscapes in the Mura-Drava-Danube area and its natural and rural surroundings
- 1.1.2. Environmental planning activities and minor public actions to improve the quality of the environment in the natural areas
- 2.1.1. Cross-border business partner finding
- 2.1.2. Cross-border labour market mobility promotion services
- 2.1.3. Joint research, development and innovation
- 2.1.4. Joint local regional planning, strategies drawn up jointly by municipalities and/or deconcentrated state bodies
- 2.2.1. Joint cross-border education and other training projects between educational institutions
- 2.2.2. People to people actions
- 2.2.3. Bilingualism actions

Number of the selected Project Partners according to the NUTS III regions

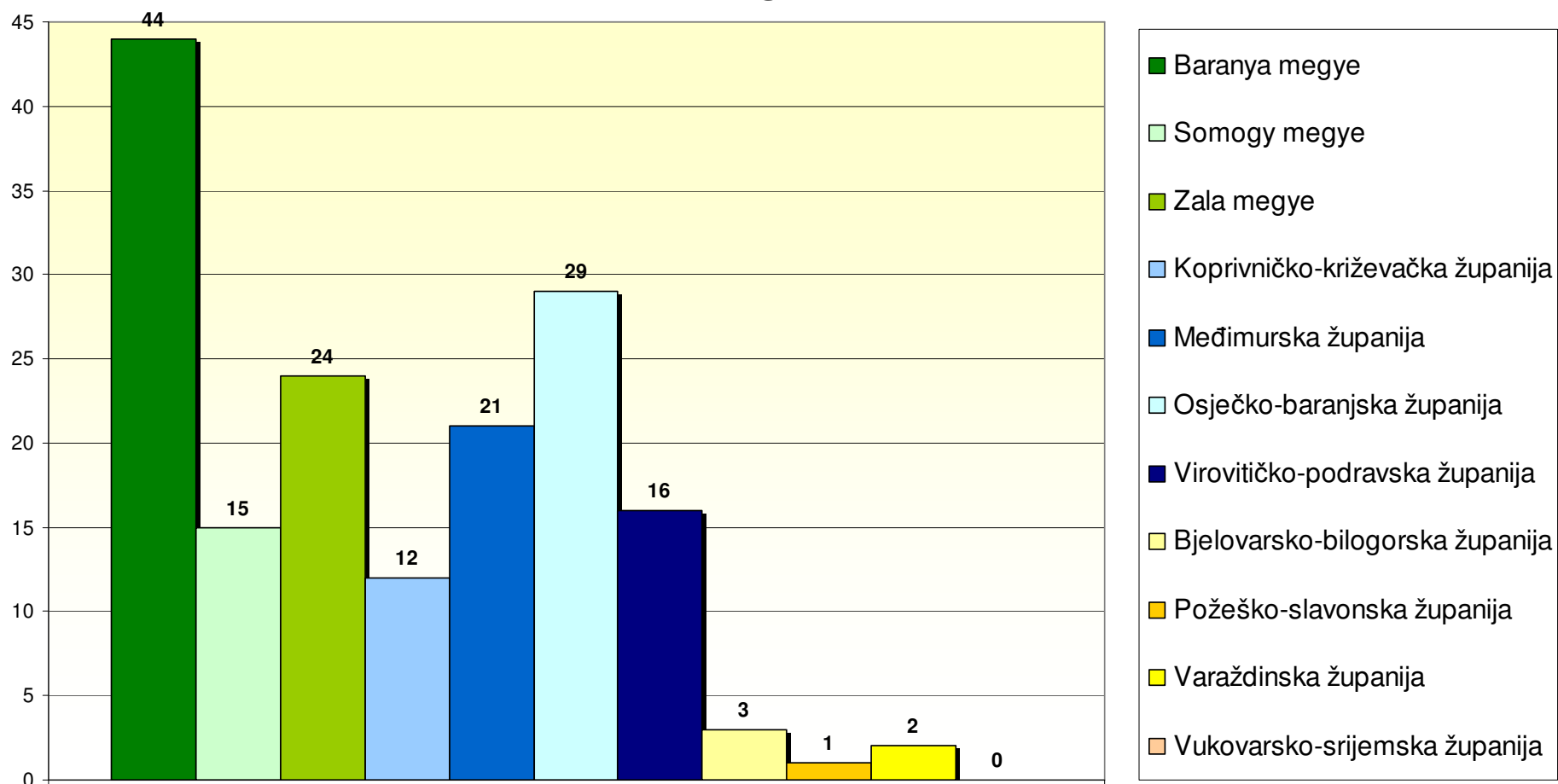

Amount of the Community funding according to the NUTS III regions

